



UNIFORMS BUILT TO
**COMMAND
PRESENCE**

© NEW DIMENSION PLUS® COLLECTION ©





NEW DIMENSION® PLUS

NEW DIMENSION® PLUS

New Dimension® Plus is the most cutting edge uniform collection available today. It combines comfort with functionality so you can get the job done. If your job requires performance, but comfort is a must, then New Dimension® Plus is what you need.



HORACESMALL



NEW DIMENSION® PLUS

UTILIZING Xtreme2™ TECHNOLOGY

XTREME COMFORT

ADVANCED WICKING
- REPELS LIQUIDS

KEEPS YOU DRY

REINFORCED STRESS
POINTS

BUILT-IN STRETCH

ULTRA-DYE
TECHNOLOGY

With additional stretch built in, you will never be constrained by your uniform. Ultra-dye technology ensures you will always look your best and because when you need the best, only New Dimension® Plus will do.

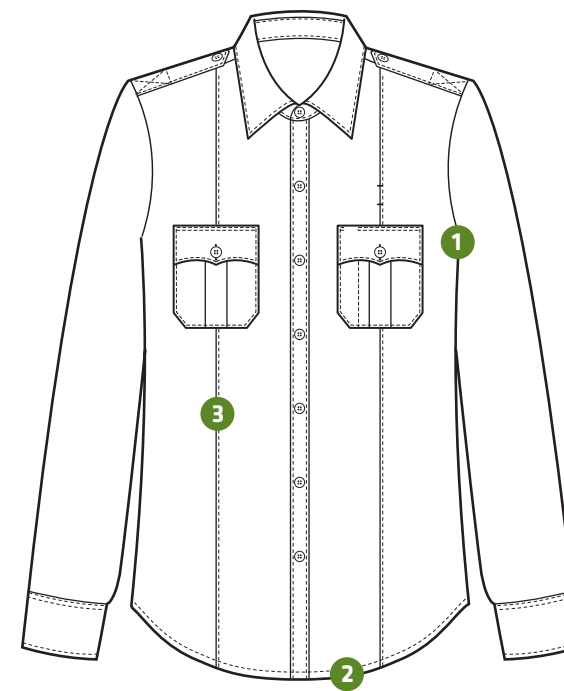

SHIRTS

NEW DIMENSION® PLUS SHIRTS ARE DESIGNED TO EQUIP YOU WITH THE MOBILITY YOU NEED TO TACKLE YOUR JOB'S BIGGEST DEMANDS.

1. FULL STRETCH UNDERARM PANEL

Gives you an athlete's level range of motion.



2. SHIRT TAILS THAT STAY TUCKED

Enhanced length ensures that your shirt will stay tucked in when you're on the move.

3. PERMANENT MILITARY CREASES

Maintain a professional appearance on duty.

Xtreme2™ FABRIC TECHNOLOGY

The most advanced technology available. Made to repel stains while keeping you dry with the most progressive wicking system around.

REINFORCED STRESS POINTS

Put it to the test - these shirts are really built to last.

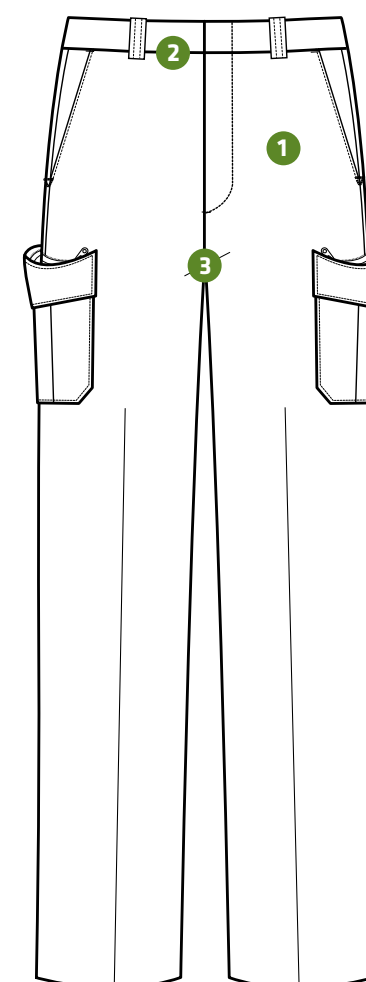

TROUSERS

1. Xtreme2™ FABRIC TECHNOLOGY

Super durable fabric with liquid repellence on the outside and moisture wicking on the inside. These trousers ensure you stay comfortable and give you performance that lasts.



2. RETRACTABLE COMFORT WAISTBAND

Adjustable waistband for just the right fit and comfort level.



3. DIAMOND CROTCH GUSSET

Be confident to respond to the most strenuous situations with no doubt that your trousers will meet the challenge.



NEW DIMENSION® PLUS SHIRT (HW)

 Xtreme2™ enhanced performance fabric // Liquid repellence on the outside and moisture wicking on the inside // Ultra-Dye technology reduces fading through superior dye penetration // 10% stretch fabric for increased comfort and range of motion // Stretch underarm gusset panel provide exceptional comfort and unlimited range of motion // Color exact match to trouser // Convertible collar may be worn open or with a tie // Breakproof melamine buttons on center front placket // Badge tab with nylon reinforced sling and eyelets // Silicone permanent military creases stay crisp // Longer shirt tail so shirt stays tucked

 5.5 oz. Twill, 65% Polyester / 35% Cotton, UPF 40+

COLOR:	MEN LONG SLEEVE	MEN SHORT SLEEVE	WOMEN LONG SLEEVE	WOMEN SHORT SLEEVE
	SIZE CHART D	SIZE CHART C	S-2XL	S-2XL
Dark Navy	HS1510	HS1512	HS1511	HS1513

SIZE CHART C

	S	M	L	XL	2XL	3XL
	14-14.5	15-15.5	16-16.5	17-17.5	18-18.5	19-19.5
SS	•	•	•	•	•	•

SIZE CHART D

	S	M	L	XL	2XL	3XL	4XL
32/33	•	•	•	•	•	•	•
34/35	•	•	•	•	•	•	•
36/37	•	•	•	•	•	•	•



NEW DIMENSION® PLUS 6 POCKET TROUSER (HW)

 Xtreme2™ enhanced performance fabric // Liquid repellence on the outside and moisture wicking on the inside // Ultra-Dye technology reduces fading through superior dye penetration // 10% stretch fabric for increased comfort and range of motion // Expandable sliding waistband provides two to four inches of stretch as needed // Diamond crotch gusset provides comfort and freedom of movement // Brass zipper and double hook-and-eye closure as needed // Double-welt, topstitched hip pockets with triangle bartacks // Double-entry cargo pockets on each leg

8 oz. Twill, 65% Polyester / 35% Cotton, UPF 40+

COLOR:	MEN	WOMEN
	28-54 EVEN	4-24
Dark Navy	HS2516	HS2517
Black	HS2520	HS2521
Brown	HS2518	HS2519



NEW DIMENSION® PLUS 4 POCKET TROUSER (HW)

 Xtreme2™ enhanced performance fabric // Liquid repellence on the outside and moisture wicking on the inside // Ultra-Dye technology reduces fading through superior dye penetration // 10% stretch fabric for increased comfort and range of motion // Expandable sliding waistband provides two to four inches of stretch as needed // Diamond crotch gusset provides comfort and freedom of movement // Brass zipper and double hook-and-eye closure as needed // Double-welt, topstitched hip pockets with triangle bartacks

8 oz. Twill, 65% Polyester / 35% Cotton, UPF 40+

COLOR:	MEN	WOMEN
	28-54 EVEN	4-24
Dark Navy	HS2510	HS2511
Black	HS2514	HS2515
Brown	HS2512	HS2513



NEW DIMENSION® PLUS EMT TROUSER (HW)

 Xtreme2™ enhanced performance fabric // Liquid repellence on the outside and moisture wicking on the inside // Ultra-Dye technology reduces fading through superior dye penetration // 10% stretch fabric for increased comfort and range of motion // Expandable sliding waistband provides two to four inches of stretch as needed // Diamond crotch gusset provides comfort and freedom of movement // Brass zipper and double hook-and-eye closure as needed // Double-welt, topstitched hip pockets with triangle bartacks // EMT utility pocket on right leg with two snap closure // Cargo pocket on left leg

8 oz. Twill, 65% Polyester / 35% Cotton, UPF 40+

COLOR:	MEN	WOMEN
	28-54 EVEN	4-24
Dark Navy	HS2522	HS2523
Black	HS2524	HS2525





CAUTION: Garments contained in this catalog meet government flammability Class 1 requirements but do not provide protection from ignition sources, molten substances or chemical exposure. Special flame-resistant garments are available if required.

Product images and fabric swatches shown here are photomechanically reproduced. As a result, colors may vary from actual fabric samples.

©2012 VF Imagewear, Inc.

www.HORACESMALL.com // FACEBOOK.com/HORACESMALL